

From the Maynard Ferguson LP "LIVE FROM SAN FRANCISCO"

Coconut Champagne

By DENIS DI BLASIO
Adapted by BOB LOWDEN

PICCOLO AND
SOPIANO SAX
AUX. PART

BRIGHT SAMBA

COCONUT CHAMPAGNE
Piccolo and Soprano Sax

60 *mf* 61 62 63 64

65 66 67 68 69 *f*

70 71-74 75-82 **75** *BAR 8* **83** *2NDX ONLY* 84 *mf*

85 86 87 88 89

90 91 *mp* 92 93 *CRESC.* 94

95 *mf* 96 97 *CRESC.* 98 99 **99** 100 *mf*

101 102 103 104 105

106 **107** *OPEN - DRUM SOLO* *TO PICCOLO* 107-110 **111** *ON CUE* 111-118 **119** *COXA* 120 121 122

123 123 124 125 126 127

128 129 130 131

Coconut Champagne

ALTO SAX 1

BRIGHT SAMBA

By DENIS DI BLASIO
Adapted by BOB LOWDEN

COCONUT CHAMPAGNE
Alto Sax I

57 58 59 60 *mf*

61 62 63 64 65

66 67 68 69 *f* 70 71-74

75 *BARI* 8 86 *GA* 84 *FA* 85 *GA* 86 *FA*
75-82 = 83-90

81 *GA* 88 *FA* 89 *GA* 90 *FA* 91 *EA* 92

93 *F#m7* 94 *COOAO* 95 *G#m7* 96 *b* 97 *Bm7* *E7* 98 *Am7* *D7(b9)*
mf

99 *GA* 100 *FA* 101 *GA* 102 *FA* 103 *GA*

104 *FA* 105 *GA* 106 *FA* 107-110 *COOAO* 108 *COOAO* 109 *ON CUE* 110-118 *D.C. AL COOAO*

COOAO

119 *f* 120 121 122

123 124 125 126 127

128 129 130 131

COCONUT CHAMPAGNE
Alto Sax 2 / Flute

FL (24) 2ND X ONLY (25) *mf*

AL (24) 2ND X ONLY (25) *mf*

FL

AL

FL

AL

TO ALTO

(49)

(47)

(61)

TO CORA

COCONUT CHAMPAGNE
Alto Sax 2 / Flute

75-82 83 84 *mf* 85 86

87 88 89 90 91 *mp* 92

93 *CRESC.* 94 95 *mf* 96 97 *DECRESC.* 98

99 100 *mf* 101 102 103

104 105 106 107-110 *OPEN-DOWN SOLO* 111-118 *ON QUE TO FLUTE*

D.C. AL CODA

⊕ CODA

119 120 121 122

123 124 125 126 127

128 129 130 131 132 133 134 135 136 137 138 139 140 141

Coconut Champagne

TENOR SAX 1

BRIGHT SAMBA

By DENIS DI BLASIO
Adapted by BOB LOWDEN

1 f 2 3 4

5 6 7 8

9 10 11 12

13 14 15 16

17 18 19 20

21 22 23 24

25 26 27 28

29 30 31 32

33 34

45-50

2ND X ONLY

mf

39 40 41 42 43

44 45 *mf* 46 47 *mp*

48 49 50 51 52

53 *f* 54 55 56

57 58 59 60 *mf*

61 62 63 64

65 66 67 68 *TO CODA*

69 70 71-74

75-82 83 84 *mp* 2NDX ONLY

85 86 87 88

89 90 91 *mp* 92

Tenor Sax 1

93 CRES. 94 95 mf 96

97 DECRES. 98 99 mf 100

101 102 103 104 105

106 107 OPEN = CRIM SOLO 108 109 ON CUE 110

111 O.C. AL 112 113 114 115 116 117 118 119

CODA

119 mf 120 121 122

123 124 125 126 127

128 129 130 131

COCONUT CHAMPAGNE
Tenor Sax 2

39

Tenor Sax 2

CODA

BARITONE SAX

Coconut Champagne

BRIGHT SAMBA

By DENIS DI BLASIO
Adapted by BOB LOWDEN

Baritone Sax

39 *p*

40

41

42

43

44

45 *mf*

46

47 *mf*

48

49

50

51

52

53

54

55

56

57

58

59

60 *mf*

61

62

63

64

65

66

67

68

69

70

71 *f*

72

73

74

75 *GMA⁷*

76 *FMA⁷*

77 *GMA⁷*

78 *FMA⁷*

79

80

81 *GMA⁷*

82 *FMA⁷*

83 *GMA⁷*

84 *FMA⁷*

COCONUT CHAMPAGNE

Baritone Sax

⊙ CODA

From the Maynard Ferguson LP "LIVE FROM SAN FRANCISCO"

Coconut Champagne

ALTO SAX 2 / FLUTE

By DENIS DI BLASIO
Adapted by BOB LOWDEN

FLUTE OPT.

ALTO

From the Maynard Ferguson LP "LIVE FROM SAN FRANCISCO"

Coconut Champagne

TRUMPET 1

BRIGHT SAMBA

$\text{♩} = 240$

By DENIS DI BLASIO
Adapted by BOB LOWDEN

Trumpet 1

75 TWO X ONLY

CORO

Trumpet 2

2ND X ONLY

75

83

91

99

107 OPEN OZUM SOLO

111 ONCE

D.C. AL CODA

119 CODA

From the Maynard Ferguson LP "LIVE FROM SAN FRANCISCO"

Coconut Champagne

TRUMPET 3

BRIGHT SAMBA

By DENIS DI BLASIO
Adapted by BOB LOWDEN

1-8 8 9 10 9-18 19-24

19 20 21-24 25-38 39-44 45 46 47 48 49 50 51 52 53 54 55 56 57 58 59 60 61 62 63 64 65 66 67 68 69 70 71-74

25-38 39-44 45 46 47 48 49 50 51 52 53 54 55 56 57 58 59 60 61 62 63 64 65 66 67 68 69 70 71-74

45 46 47 48 49 50 51 52 53 54 55 56 57 58 59 60 61 62 63 64 65 66 67 68 69 70 71-74

49 50 51 52 53 54 55 56 57 58 59 60 61 62 63 64 65 66 67 68 69 70 71-74

53 54 55 56 57 58 59 60 61 62 63 64 65 66 67 68 69 70 71-74

57 58 59 60 61 62 63 64 65 66 67 68 69 70 71-74

61 62 63 64 65 66 67 68 69 70 71-74

65 66 67 68 69 70 71-74

69 70 71-74

TO CHORUS ⊕

COCONUT CHAMPAGNE

Trumpet 3

2NOX ONLY

75 *mp* 76 77 78

79 80 81 82

83 *mf* 84 85 86

87 88 89 90

91 8

91-98

99 *mf* 100 101 102

103 104 105 106

107 OPEN-DRUM SOLO 4 111-118 ON QUE 8 D.C. AL CODA

119 *f* CODA 120 121 122

123 124 125 126 127

128 129 130 131

From the Maynard Ferguson LP "LIVE FROM SAN FRANCISCO"

Coconut Champagne

TRUMPET 4

BRIGHT SAMBA

By DENIS DI BLASIO
Adapted by BOB LOWDEN

COCONUT CHAMPAGNE
Trumpet 4

15 2ND X ONLY
75 *mf* 76 77 78

79 80 81 82

83 *mf* 83 84 85 86

87 88 89 90

91 8 91-98

99 *mf* 99 100 101 102

103 104 105 106

107-110 OPEN WOODWIND SOLO 111-118 ON CUE D.C. AL CODA

CODA

119 120 121 122

123 *f* **SCREAM AD LIB!** 124 125 126 127

128 129 130 131 *16 Va*

From the Maynard Ferguson LP "LIVE FROM SAN FRANCISCO"

Coconut Champagne

By DENIS DI BLASIO
Adapted by BOB LOWDEN

TROMBONE 1

BRIGHT SAMBA

Trombone 1

67 *f* *TO CODA* 68 69 *f* 70

71-74 75-82 83 *mf* 84

85 86 87 88

89 90 91 *mf* 92 93 *CRESC.*

94 95 *mf* 96 97 *CRESC.* 98

99 100 101 102

103 104 105 106

107-110 *OPEN - DRUM SOLO* 111-118 *ON CUE* *D.C. AL CODA*

119 *f* 120 121 122

123 124 125 126 127

128 129 130 131

From the Maynard Ferguson LP "LIVE FROM SAN FRANCISCO"

Coconut Champagne

TROMBONE 2

BRIGHT SAMBA

$\text{♩} = 240$

By DENIS DI BLASIO
Adapted by BOB LOWDEN

Trombone 2

67 70 71-74

15 88 LNOX ONLY 84 85 86

87 88 89 90

91 *mp* 92 93 *DECRESE.* 94 95 *mf* 96

97 *DECRESE.* 98 99 *mf* 100

101 102 103 104

105 106 107-110 OPEN DRUM SOLO 111-118 ON QUE C.C. AL CODA

119 CODA 120 121 122

123 124 125 126 127

128 129 130 131

TROMBONE 3

BRIGHT SAMBA

Coconut Champagne

By DENIS DI BLASIO
Adapted by BOB LOWDEN

Trombone 3

39

39-44

45 *mf*

46

47

47-52

53 *f*

54

55

56

57

58

61

59

60

61 *mf*

62

63

64

65

66

TO COCA

DESS.

67

68

69 *f*

70

75

71-74

75-82

4

8

2NDX ONLY

83

84

85

86

mf

87

88

89

90

91

91

92

93

94

mp

DESS.

95

96

97

98

mf

DESS.

COCONUT CHAMPAGNE
Trombone 3

99 *mf* 100 101 102

103 104 105 106

107-110 **AD7** OPERA - DRUM SOLO **111** ON CUE D.C. AL CODA 111-118

CODA 119 *f* 120 121 122

123 124 125 126 127

128 129 130 131

From the Maynard Ferguson LP "LIVE FROM SAN FRANCISCO"

TROMBONE 4

BRIGHT SAMBA

Coconut Champagne

By DENIS DI BLASIO
Adapted by BOB LOWDEN

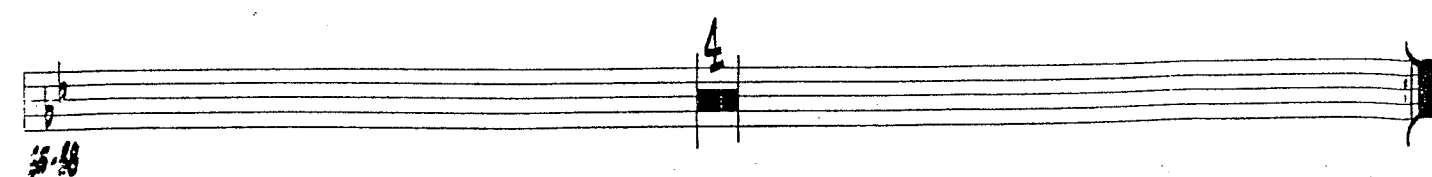
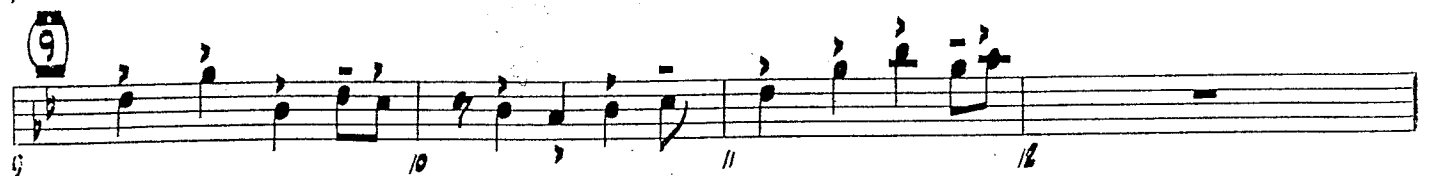

Trombone 4

39-44

6

45 *mf* 46

47-52

6

53 *f* 54

55 56 57 58

59 60 61 *mf* 62

61

63 64 65 66 *CRESC.*

67 68 69 *f* 70

TOCCATA

71-74

75-82

4

8

83 *mf* 84 85 86

83 TRUMPET ONLY

87 88 89 90

91 *mp* 92 93 *CRESC.* 94

95 *mf* 96 97 *DECRESC.* 98

Trombone 4

99

99 *mf* 100 101 102

103 104 105 106

107 OPEN ~ DRUM SOLO 108 ON CUE 109 D.C. AL CODA

107-110 111-118

119 *f* 120 121 122

123 124 125 126 127

128 129 130 131

CODA

Guitar

39 **(49)** D^bMA⁷ 40 *simile* 41 B^bMA⁷ 42

43 *mp* A^bMA⁷ 44 45 G⁹(SUS) 46

47 **(47)** E^bMi⁷ 48 *simile* 49 D^bMA⁷(b5) 50

51 B^bMA⁷(b5) 52 53 F⁹SUS 54

55 F⁹SUS 56 57 N.C. 58

59 **(61)** B^bMA⁷ 60 61 *mf* B^bMA⁷ 62 *simile* A^bMA⁷

63 B^bMA⁷ 64 A^bMA⁷ 65 B^bMA⁷ 66 B^bMA⁷ *CRESC.*

67 B^bMA⁷ 68 *TO CORDA* C^bMi⁷ F⁷ 69 *f* B^bMA⁷ 70

71-74 **(75)** B^bMA⁷ 75 *mp* B^bMA⁷ 76 *simile* 77 A^bMA⁷ B^bMA⁷

78 A^bMA⁷ 79 **(83)** B^bMA⁷ 80 A^bMA⁷ 81 B^bMA⁷

82 A^bMA⁷ 83 *mf* B^bMA⁷ 84 *simile* 85

Guitar

Measures 86-89: A^bMA^7 , B^bMA^7 , A^bMA^7 , B^bMA^7

Measure 90: A^bMA^7 , GMA^7 (9L), Ahi^7

Measure 91: Ahi^7 , Bhi^7 , Bhi^9 , Dhi^7 , $G^7(b9)$

Measure 92: Chi^7 , $F^7(b9)$, B^bMA^7 (99), A^bMA^7 , B^bMA^7

Measures 102-105: A^bMA^7 , B^bMA^7 , A^bMA^7 , B^bMA^7

Performance instructions: mp , mf , 92 *SIMILE*, *CRESC.*, *DECRESC.*, *OPEN-DRUM SOLO* (107-110), *CUQUE* (111-118), *O.C. AL COCA*

Measures 119-122: Chi^7 , F^7 , Chi^7 , F^7 , Chi^7 , F^7

Measures 123-126: B^b , $B^b(ADD9)$, $A^b(ADD9)$, $B^b(ADD9)$, $A^b(ADD9)$

Measures 127-131: $A^b(ADD9)$, Chi^7 , F^7 , $B^b(ADD9)$

Performance instructions: \odot *COCA*, f , 120 *SIMILE*

Coconut Champagne

BASS

BRIGHT SAMBA

$\text{♩} = 240$

By DENIS DI BLASIO
Adapted by BOB LOWDEN

Bass

From the Maynard Ferguson LP "LIVE FROM SAN FRANCISCO"

DRUMS

Coconut Champagne

BRIGHT SAMBA ♩ = 240

By DENIS DI BLASIO
Adapted by BOB LOWDEN

CLOSED HI-HAT

1 f 2 3 4

5 6 7 8

9 10 11 12

13 14 15 16

17 18 19 20 RIM-SHOT

21 22 23 24

25 mf Samba Pattern 26 27 28

29 30 CRES. 31 32

Drums

SOLO (AD LIB.)

33 *f* 34 35 36

37 38 39 *mf* 40

41 42 43 44

45 46 47 48

49 50 51 52

53 54 55 56

57 58 59 60

61 *mf* 62 63 64

65 66 67 68

69 *f* 70 71-73

Drums
SAMBA PATTERN

S.O.

74 75 76

mp

75

77 78 79 80

81 82 83 84

mf

83

85 86 87 88

89 90 91 92

FILL (91)

mp

93 94 95 96

CRESC.

97 98 99 100

FILL (99)

DECRESC.

101 102 103 104

105 106 107 108

OPEN-SOLO-AD LIB.

109 110 111 112

AAA (111) CRICK (OPEN)

CLOSED HI-HAT

Drums

D.C. AL CODA

2

2

2

CODA

From the Maynard Ferguson LP "LIVE FROM SAN FRANCISCO"

Coconut Champagne

PIANO

BRIGHT SAMBA

$\text{♩} = 240$

By DENIS DI BLASIO
Adapted by BOB LOWDEN

Piano

75

83

92

99

107

111

Piano

Measures and Chords:

- 119: $Cm7$ $F7$
- 120: $Cm7$ $F7$
- 121: $Cm7$ $F7$
- 122: Bb
- 123: $Bb(ADD9)$ (Circled 109)
- 124: $Ab(ADD9)$
- 125: $Bb(ADD9)$
- 126: $Ab(ADD9)$
- 127: $Bb(ADD9)$
- 128: $Ab(ADD9)$
- 129: $Cm7$ $F7$
- 130: $Bb(ADD9)$
- 131: $Bb(ADD9)$